This is a digital copy of a book that was preserved for generations on library shelves before it was carefully scanned by Google as part of a project to make the world's books discoverable online.

It has survived long enough for the copyright to expire and the book to enter the public domain. A public domain book is one that was never subject to copyright or whose legal copyright term has expired. Whether a book is in the public domain may vary country to country. Public domain books are our gateways to the past, representing a wealth of history, culture and knowledge that's often difficult to discover.

Marks, notations and other marginalia present in the original volume will appear in this file - a reminder of this book's long journey from the publisher to a library and finally to you.

Usage guidelines

Google is proud to partner with libraries to digitize public domain materials and make them widely accessible. Public domain books belong to the public and we are merely their custodians. Nevertheless, this work is expensive, so in order to keep providing this resource, we have taken steps to prevent abuse by commercial parties, including placing technical restrictions on automated querying.

We also ask that you:

+ *Make non-commercial use of the files* We designed Google Book Search for use by individuals, and we request that you use these files for personal, non-commercial purposes.

+ *Refrain from automated querying* Do not send automated queries of any sort to Google's system: If you are conducting research on machine translation, optical character recognition or other areas where access to a large amount of text is helpful, please contact us. We encourage the use of public domain materials for these purposes and may be able to help.

+ *Maintain attribution* The Google "watermark" you see on each file is essential for informing people about this project and helping them find additional materials through Google Book Search. Please do not remove it.

+ *Keep it legal* Whatever your use, remember that you are responsible for ensuring that what you are doing is legal. Do not assume that just because we believe a book is in the public domain for users in the United States, that the work is also in the public domain for users in other countries. Whether a book is still in copyright varies from country to country, and we can't offer guidance on whether any specific use of any specific book is allowed. Please do not assume that a book's appearance in Google Book Search means it can be used in any manner anywhere in the world. Copyright infringement liability can be quite severe.

About Google Book Search

Google's mission is to organize the world's information and to make it universally accessible and useful. Google Book Search helps readers discover the world's books while helping authors and publishers reach new audiences. You can search through the full text of this book on the web at `http://books.google.com/`

HARVARD
COLLEGE
LIBRARY

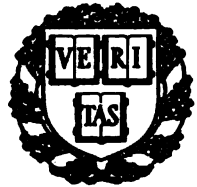

FROM THE
Subscription Fund
BEGUN IN 18[illegible]

From the
Fine Arts Library
Fogg Art Museum
Harvard University

World's Fair THROUGH A Camera.

9541
22.

SNAP SHOTS BY AN ARTIST.

AN INTERESTING COLLECTION OF

VIEWS OF GROUNDS, EXHIBITION BUILDINGS, FOREIGN BUILDINGS, STATE BUILDINGS, INTERIORS AND OTHER VIEWS OF GENERAL INTEREST.

FROM RECENT PHOTOGRAPHS BY F. DUNDAS TODD.

UNION NEWS COMPANY, AGENTS, CHICAGO.

COPYRIGHTED, ENGRAVED AND PRINTED, 1893, BY
WOODWARD & TIERNAN PRINTING COMPANY,
ST. LOUIS.

HARVARD
FINE ARTS
LIBRARY
AUG 3 1973

GOVERNMENT BUILDING.

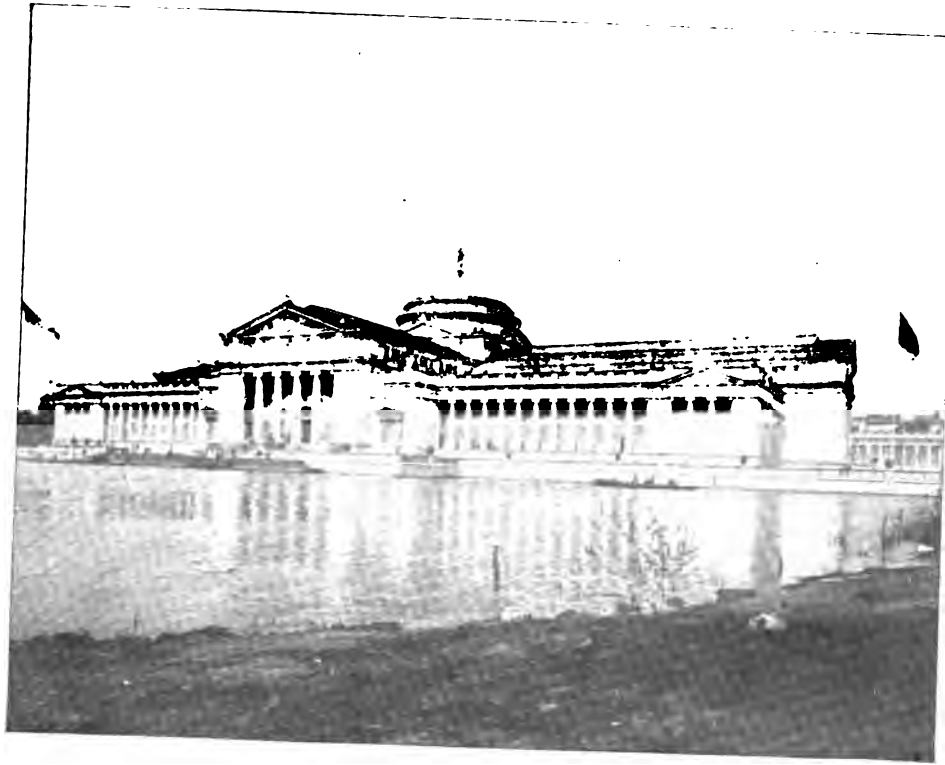

COPYRIGHT 1995 BY F. DUNCAN TOLU

ART PALACE.

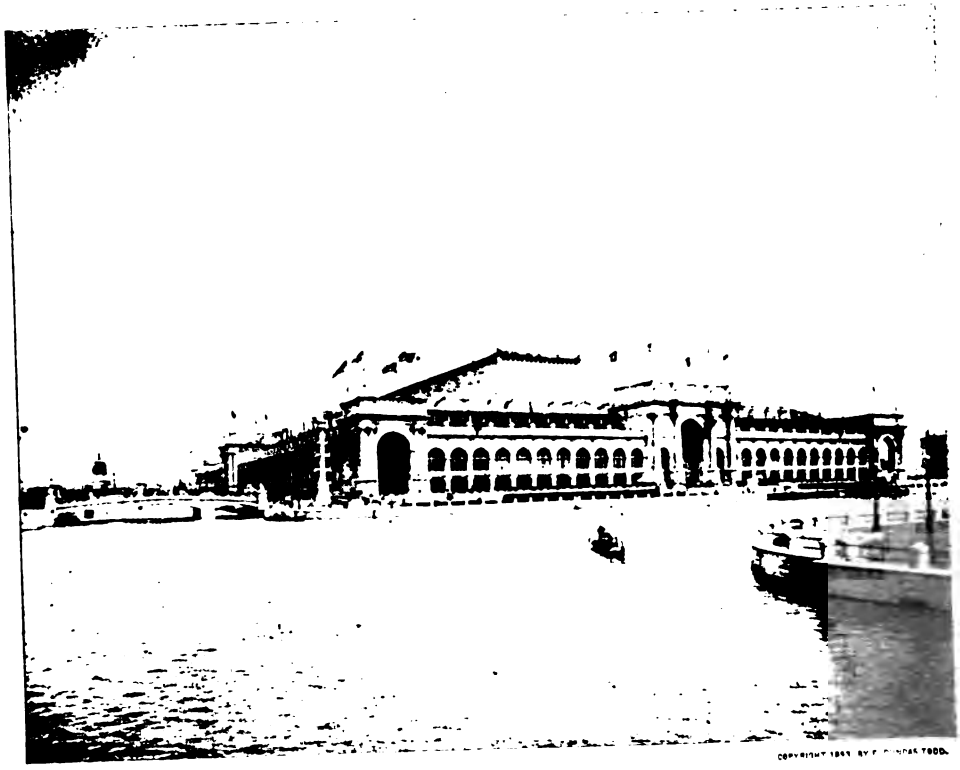

MANUFACTURERS' BUILDING.

COPYRIGHT 1893, BY F. DUNCAN TODD.

MACHINERY HALL

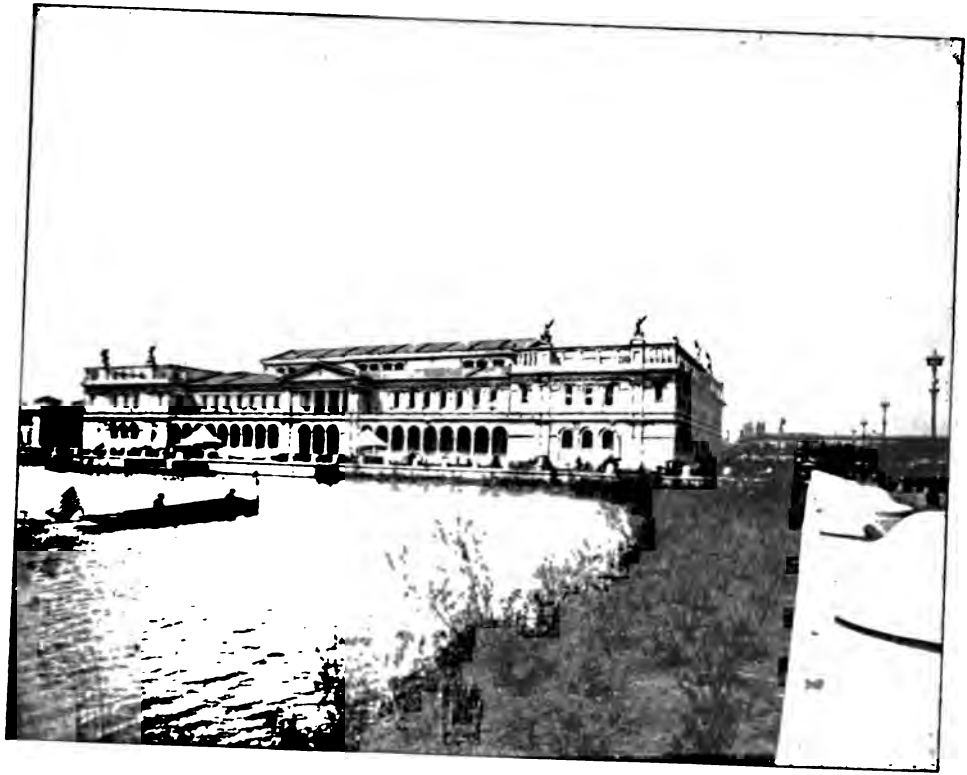

WOMEN'S BUILDING

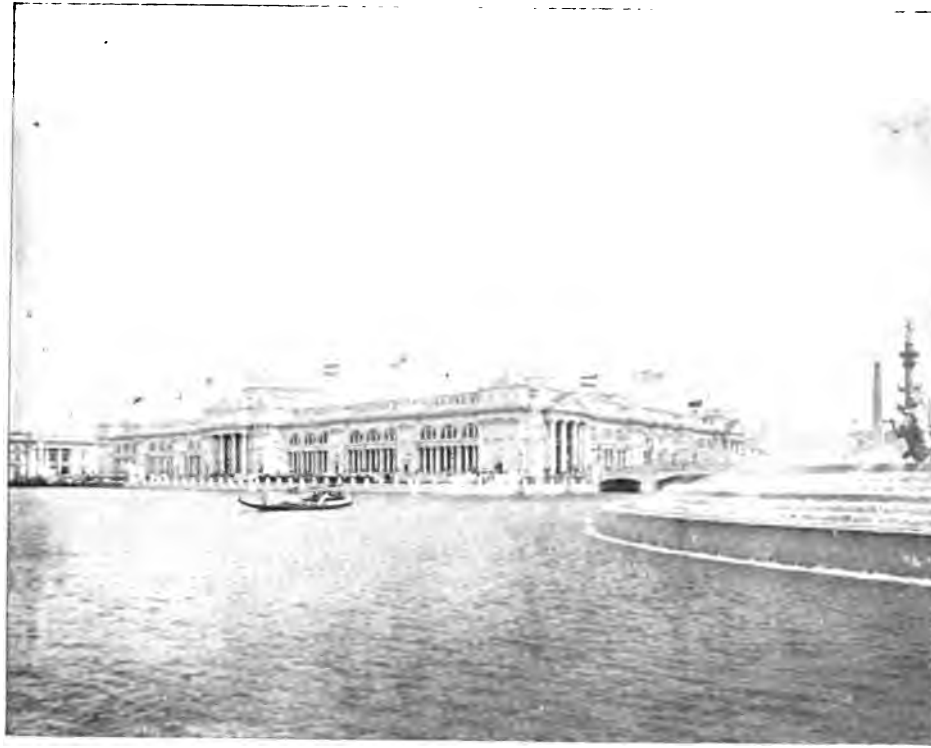

COPYRIGHT 1893, BY F. DUNDAS TODD.

AGRICULTURAL BUILDING

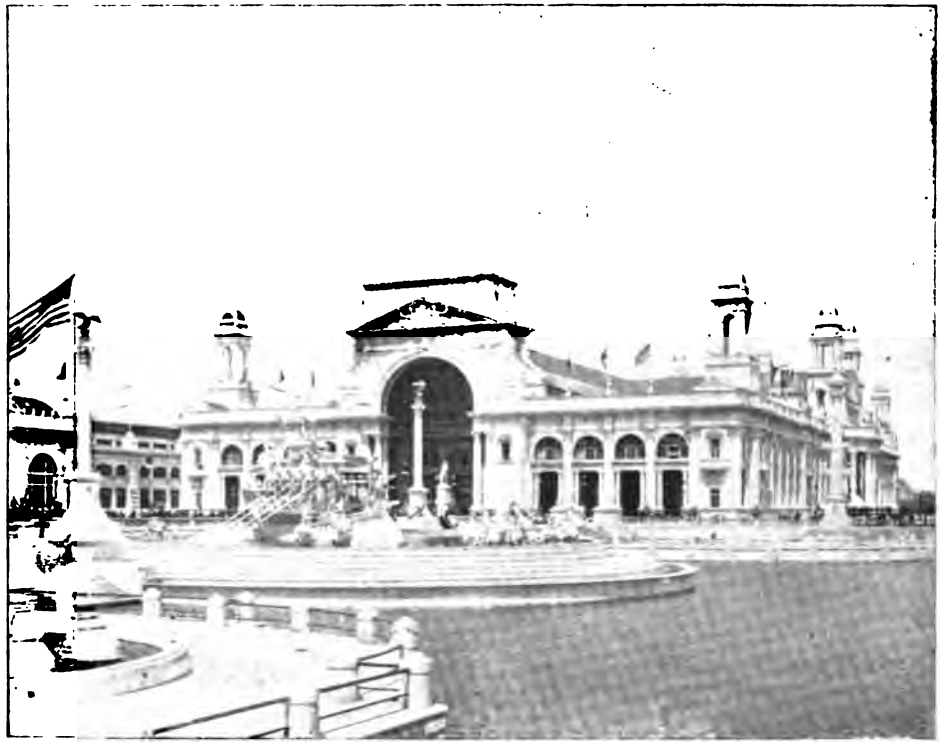

COPYRIGHT 1898 BY F. DUNBAR TODD.

ELECTRICITY BUILDING.

FISHERY BUILDING

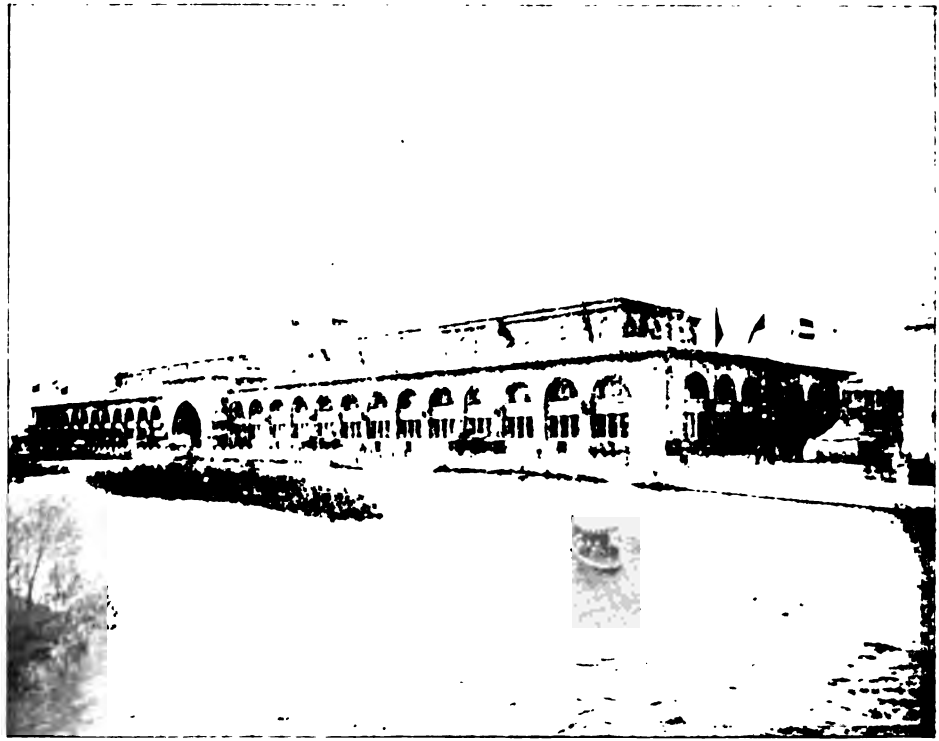

COPYRIGHT 1893, BY F. DUNDAS

TRANSPORTATION BUILDING.

COPYRIGHT 1893, BY F. DUNCAN TODD.

MINING BUILDING

COPYRIGHT 1893, BY J. DUNDAS TODD.

BIRD'S-EYE VIEW OF MAC MONNIE'S FOUNTAIN.

MANUFACTURERS' BUILDING.

COPYRIGHT 1893 BY F. DUNDAS TODD.

HORTICULTURAL BUILDING

MANUFACTURERS' AND FARMERS'

COPYRIGHT 1893, BY F. DUNDAS TODD

DOME OF HORTICULTURAL BUILDING

COPYRIGHT 1893, BY F. DUNCAN TODD.

THE GRAND BASIN.

COPYRIGHT 1893, BY F. OLMDAB TOOT.

BULL BY FRENCH & POTTER.

COPYRIGHT 1893, BY F. DUNDAS TODD.

WEST DOORWAY OF MANUFACTURERS' BUILDING.

COPYRIGHT 1893, BY F. DUNDAS TODD.

ADMINISTRATION AND ELECTRICITY BUILDINGS

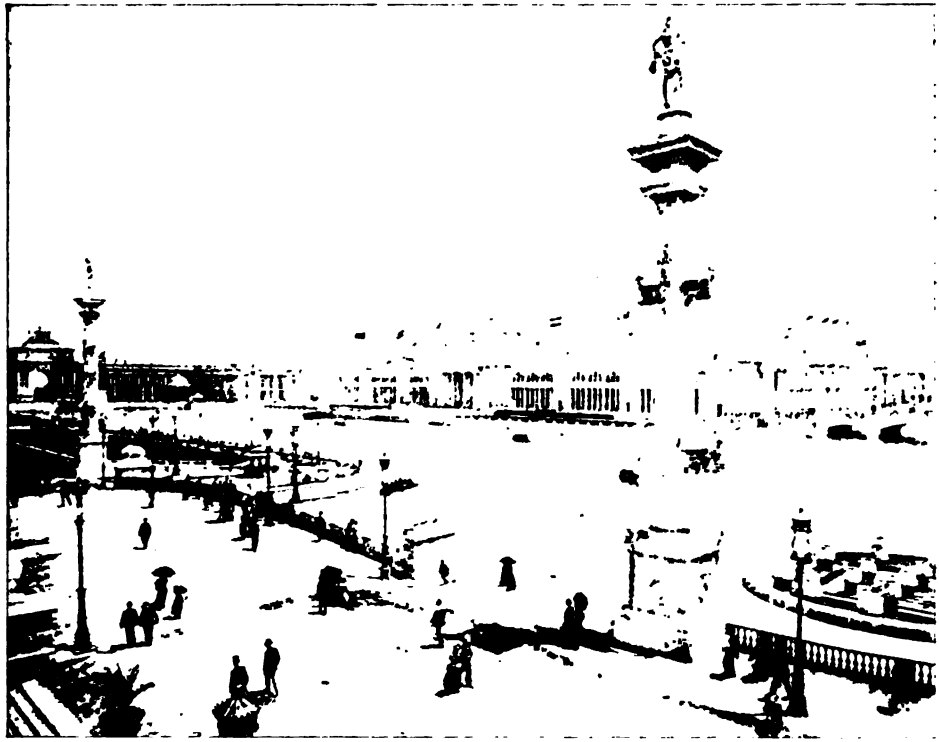

COPYRIGHT 1893, BY C. D. ARNOLD

PERISTYLE AND AGRICULTURAL BUILDING

COPYRIGHT 1893 BY F. DUNCAN 1536

THE PERISTYLE FROM MACHINERY HALL

COPYRIGHT 1893, BY F. DUNDAS TODD

LAGOON BETWEEN ELECTRICITY AND MANUFACTURERS' BUILDINGS.

COPYRIGHT 1893, BY F. ...NDAS TOED

SOUTH OF THE WOODED ISLAND.

BIRD'S-EYE VIEW OF PERISTYLE.

COPYRIGHT 1893, BY F. DUNDAS TODD

MACHINERY. ADMINISTRATION. ELECTRICITY.

COPYRIGHT 1893, BY F. DUNDAS TODD

ELECTRICITY BUILDING FROM THE NORTH.

THE ILLUMINATIONS.

COPYRIGHT 1893, BY F. DUNDAS TODD.

EAST DOORWAY OF HORTICULTURAL BUILDING.

COPYRIGHT 1893, BY F. BUDDEN TODD.

MACMONIE'S FOUNTAIN.

COPYRIGHT 1899, BY F. DUNDAS TODD.

GONDOLAS.

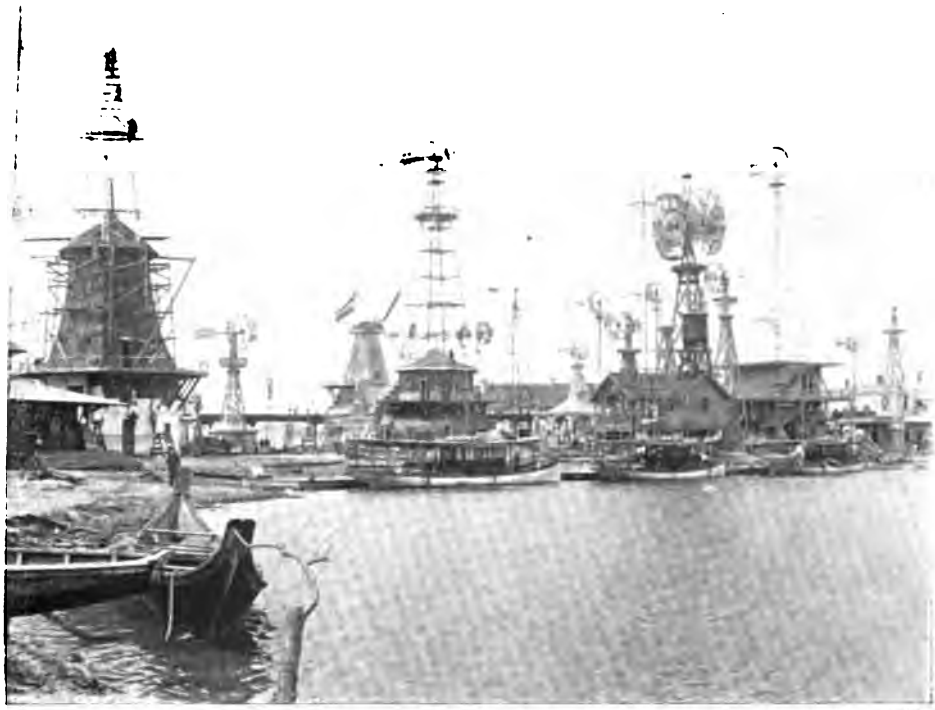

WINDMILLS.

COPYRIGHT 1893, BY F. DUNLAP

FISHERIES. GOVERNMENT. MANUFACTURERS'.

COPYRIGHT 1893, BY F. DUNDAS TODD.

CONVENT OF LA RABIDA

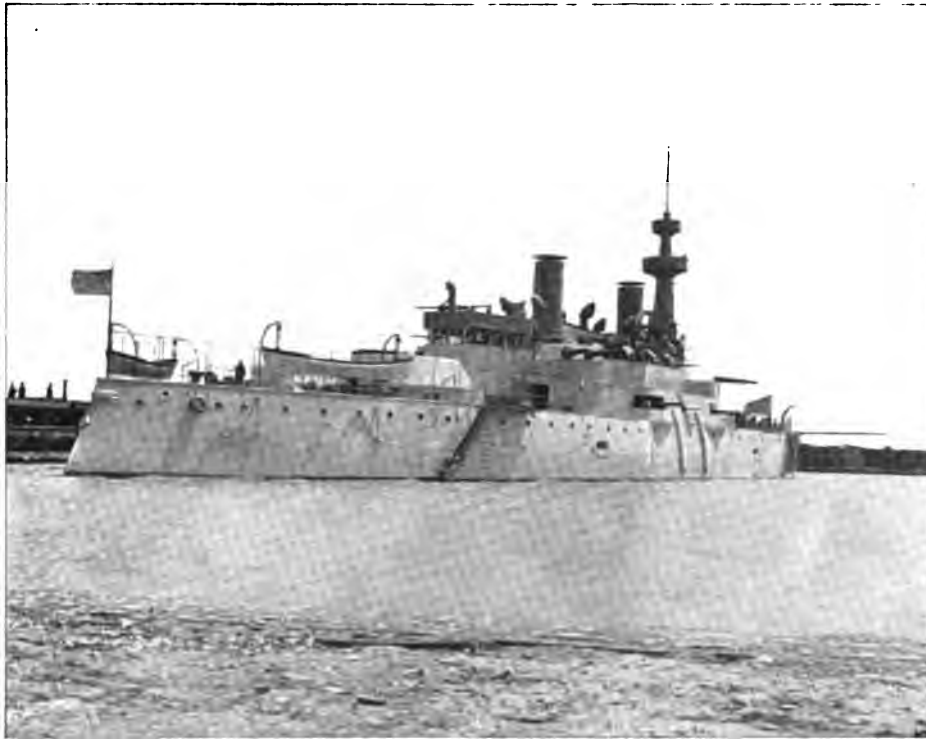

COPYRIGHT 1898, BY F. DUNDAS T

BATTLE SHIP.

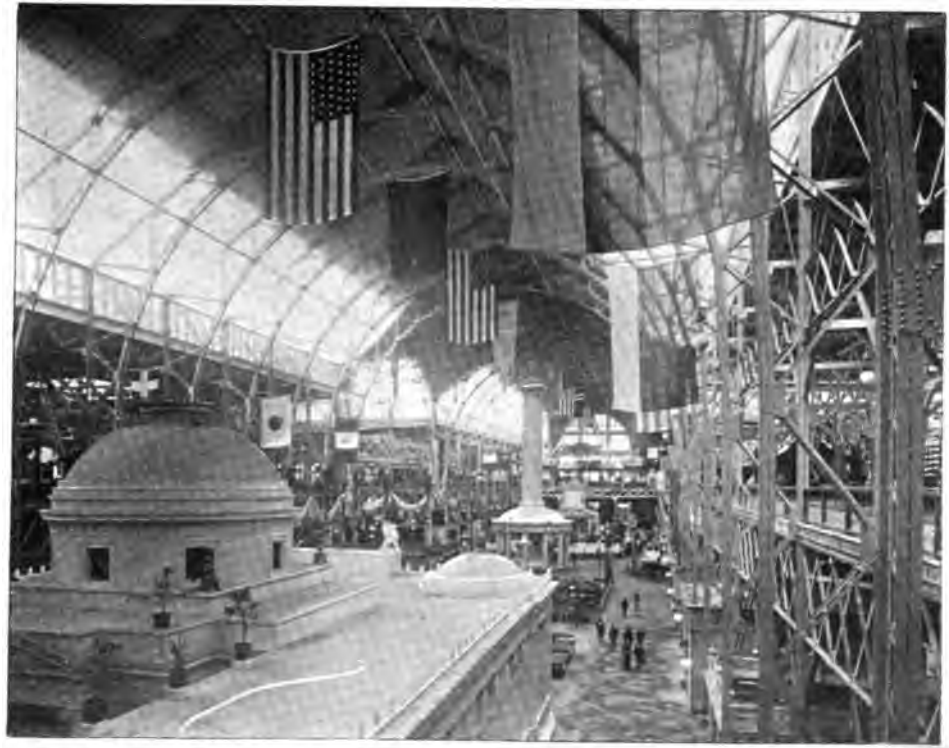

COPYRIGHT 1893, BY F. BUDDAS

INTERIOR OF ELECTRICITY BUILDING

INTERIOR OF AGRICULTURAL BUILDING.

INTERIOR OF MACHINERY HALL

COPYRIGHT 1893, BY F. DUNDAS TODD.

INTERIOR TRANSPORTATION BUILDING

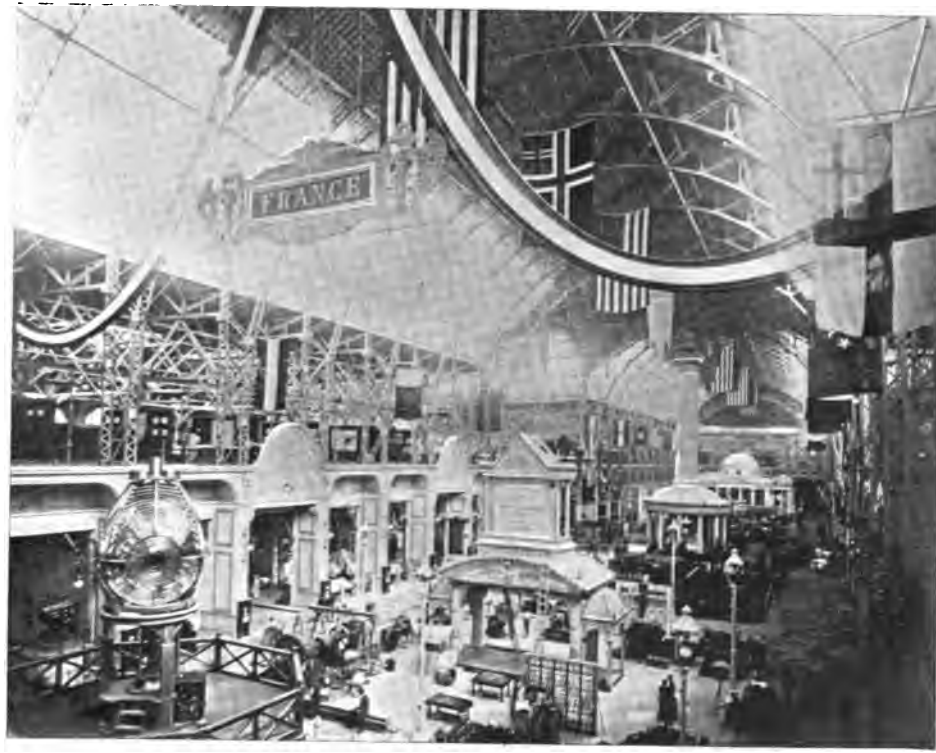

COPYRIGHT 1893, BY F. DUNDAS TODD.

INTERIOR OF ELECTRIC BUILDING.

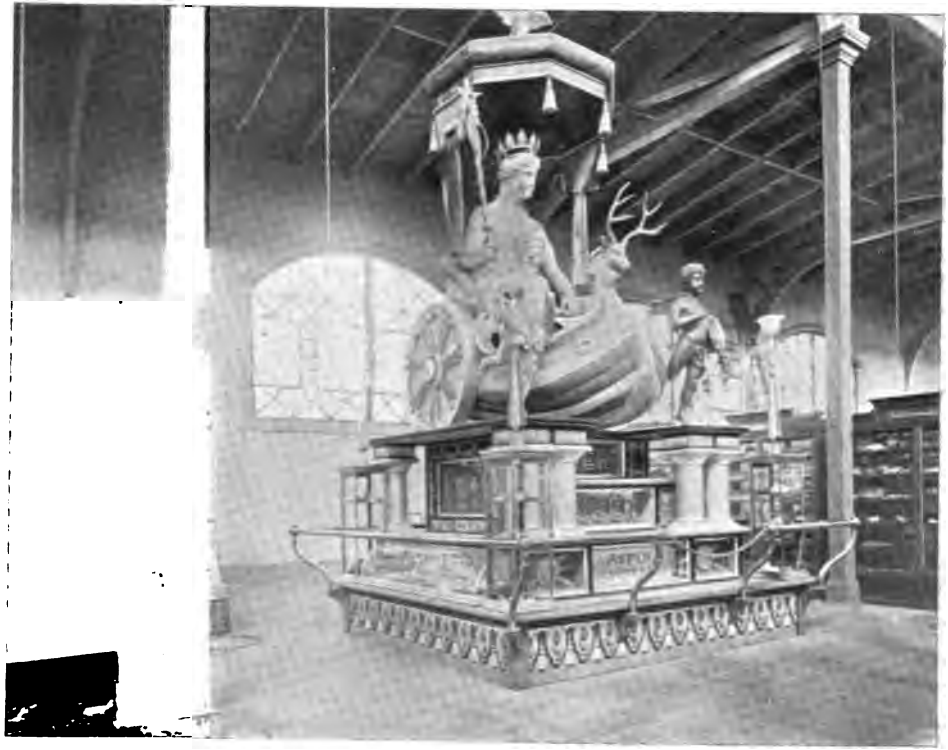

COPYRIGHT 1898, BY F. DUNDAS TODD

COLORADO SILVER QUEEN.

COPYRIGHT 1895, BY F. DUNCAN TODD

LIBERTY BELL

COPYRIGHT 1893, BY F. DUNDAS TODD.

MOORISH PALACE AND FERRIS WHEEL—MIDWAY PLAISANCE.

COPYRIGHT 1893, BY F. DUNAIER

GERMAN VILLAGE—MIDWAY PLAISANCE.

COPYRIGHT 1893 BY F. HOPKINS SONS.

SWEDISH BUILDING.

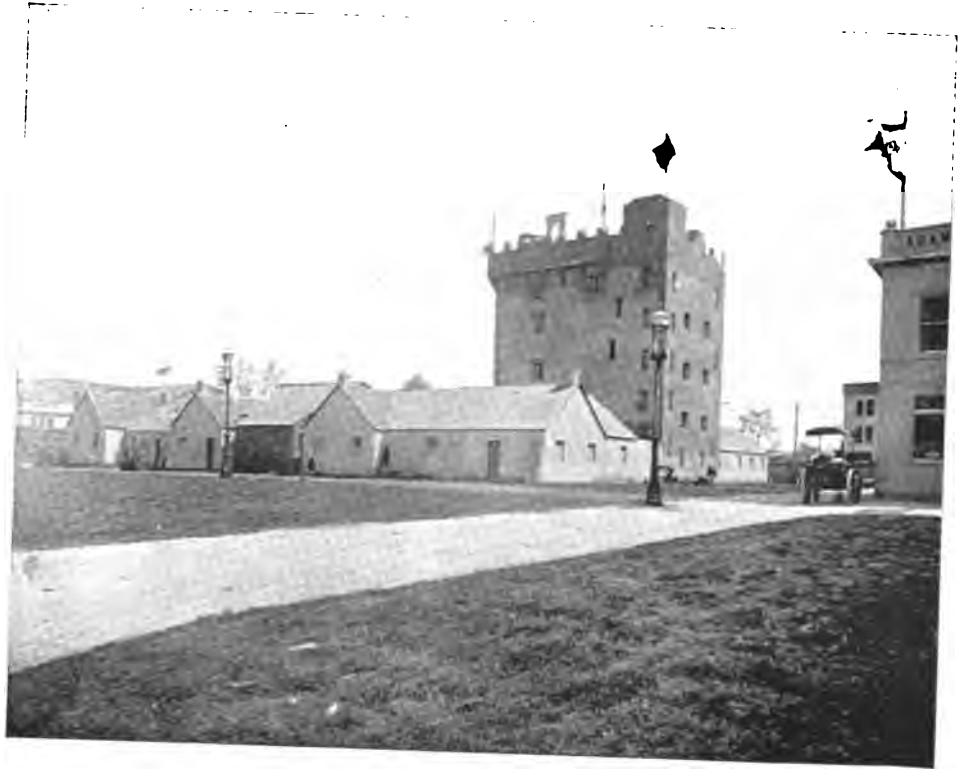

COPYRIGHT 1893, BY F. DUNDAS TODD.

R SH VILLAGE—M DWAY PLAISANCE.

COPYRIGHT 1893, BY F. DUNDAS TODD

JAPANESE BUILDING.

COPYRIGHT 1893 BY F. DUNDAS TODD.

IN OLD VIENNA—MIDWAY PLAISANCE.

COPYRIGHT 1893, BY F. DUNDAS TODD

THE PERISTYLE.

COPYRIGHT 1893, BY F. DUNDAS TODD.

ILLINOIS STATE BUILDING.

COPYRIGHT 1893, BY F. DUNDAS TODD

NEW YORK STATE BUILDING

COPYRIGHT 1898, BY F. DUNDAS TODD.

PENNSYLVANIA STATE BUILDING.

PENNSYLVANIA STATE BUILDING.

COPYRIGHT 1893, BY F. GUNDAS TODD

MASSACHUSETTS STATE BUILDING

COPYRIGHT 1893, BY F. DUNDAS TODD

MISSOURI STATE BUILDING.

COLORADO, WASHINGTON AND MICHIGAN STATE BUILDINGS.

COPYRIGHT 1893, BY F. DUNDAS TODD.

KANSAS STATE BUILDING

COPYRIGHT 1895, BY F. DUNDAS TODD

CALIFORNIA STATE BUILDING.

COPYRIGHT 1893, BY F. DUNDAS TODD.

OHIO STATE BUILDING.

COPYRIGHT 1893, BY F. CONLAS TOOD

INDIANA STATE BUILDING

COPYRIGHT 1893, BY F. DUNDAS TODD

VERMONT STATE BUILDING.

DEDICATION OF MAINE STATE BUILDING

COPYRIGHT 1893, BY F. DUNDAS TODD.

DELAWARE STATE BUILDING.

MARYLAND STATE BUILDING

FLORIDA STATE BUILDING.

COPYRIGHT 1893, BY F. DUNDAS TODD.

LOUISIANA STATE BUILDING.

CONNECTICUT STATE BUILDING.

VIRGINIA STATE BUILDING.

COPYRIGHT 1893, BY F. DUNBAR TOPE

NORTH DAKOTA STATE BUILDING

SOUTH DAKOTA STATE BUILDING.

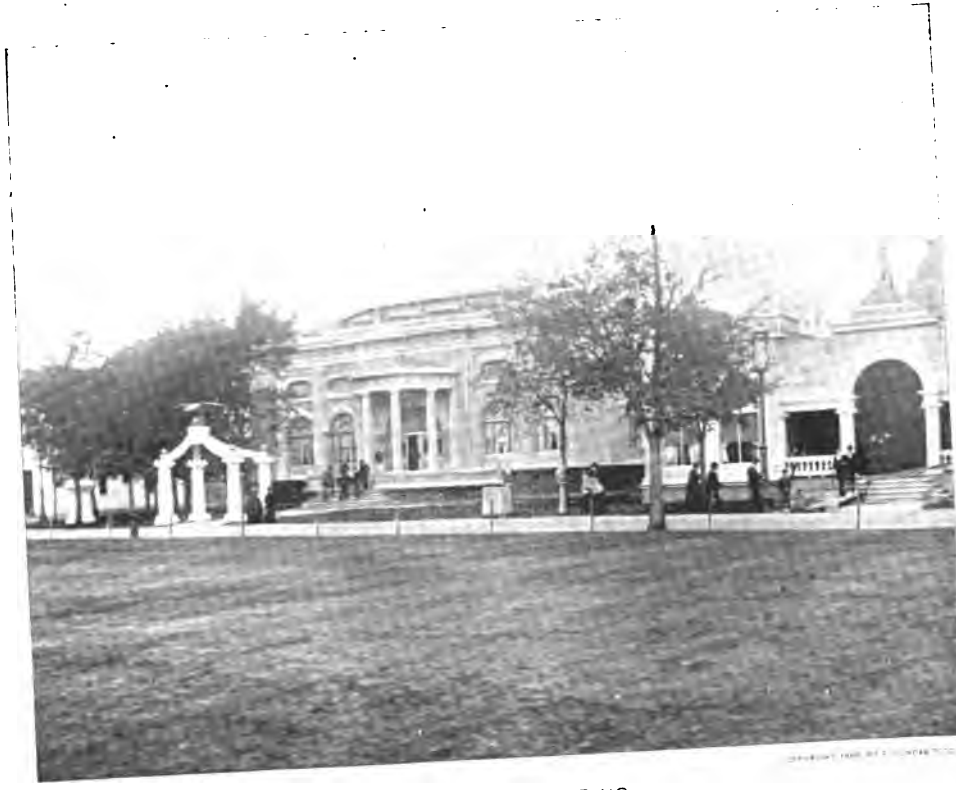

UTAH STATE BUILDING.

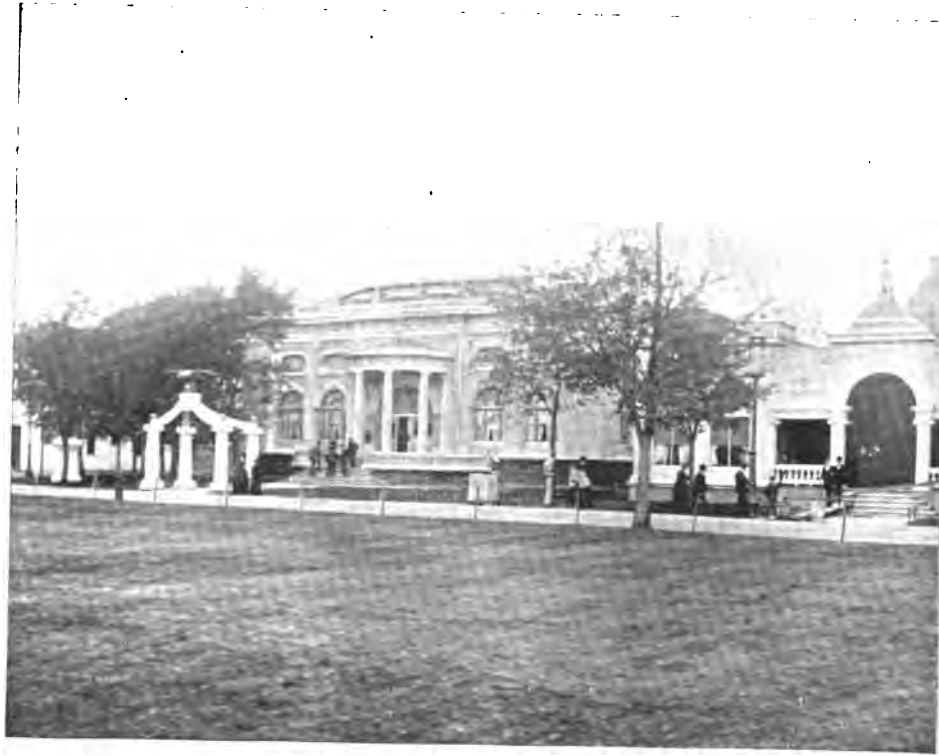

COPYRIGHT 1893, BY F. DUNDAS TODD

UTAH STATE BUILDING.

RHODE ISLAND STATE BUILDING

COPYRIGHT 1903 BY F. DUNCAN WOOD.

RHODE ISLAND STATE BUILDING

WEST VIRGINIA STATE BUILDING.

COPYRIGHT 1893, BY F. DUNDAS TODD.

IOWA STATE BUILDING.

COPYRIGHT 1893, BY F. DUNDAS TROC

WISCONSIN STATE BUILDING

COPYRIGHT 1893, BY F. DUNMAS TODD

WISCONSIN STATE BUILDING

WASHINGTON STATE BUILDING.

COPYRIGHT 1893, BY F. DUNAS TODD

MONTANA STATE BUILDING

COPYRIGHT 1893, BY F. DUNDAS TODD.

NEBRASKA STATE BUILDING.

COLORADO STATE BUILDING.

COPYRIGHT 1893, BY F. DUNDAS TODD

MINNESOTA STATE BUILDING.

COPYRIGHT 1900 BY F. CUNDAS TO...

CANADIAN BUILDING.

47 C53wt
World's Fair through a camera : sna
Fine Arts Library
BAV1036
3 2044 034 556 894

THE BORROWER WILL BE CHARGED AN OVERDUE FEE IF THIS BOOK IS NOT RETURNED TO THE LIBRARY ON OR BEFORE THE LAST DATE STAMPED BELOW. NON-RECEIPT OF OVERDUE NOTICES DOES NOT EXEMPT THE BORROWER FROM OVERDUE FEES.

JUL 20 1995

AUG 03 1995

DEC 10 1999 F/A

RETD NOV 16 1999

This book should be returned to

47 C53wt
d's Fair Through a Camera
BORROWER'S NAME
ELLA MADURA
SU DC 08/05/95
8 03 95
47
C53wt